

HV Jones Reserve Multi-Play Court & Car Park

Upper Ferntree Gully
VIC

Client: Knox City Council

PRELIMINARY CONCEPT SET

Prepared by dsb Landscape Architects
23 August 2021

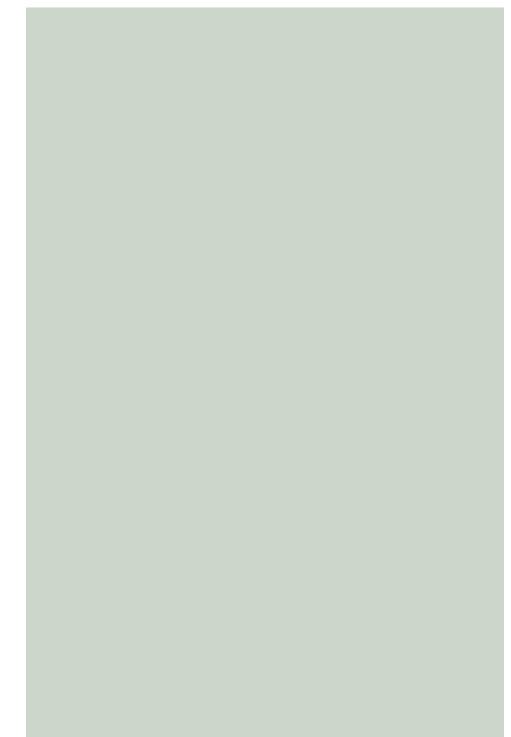
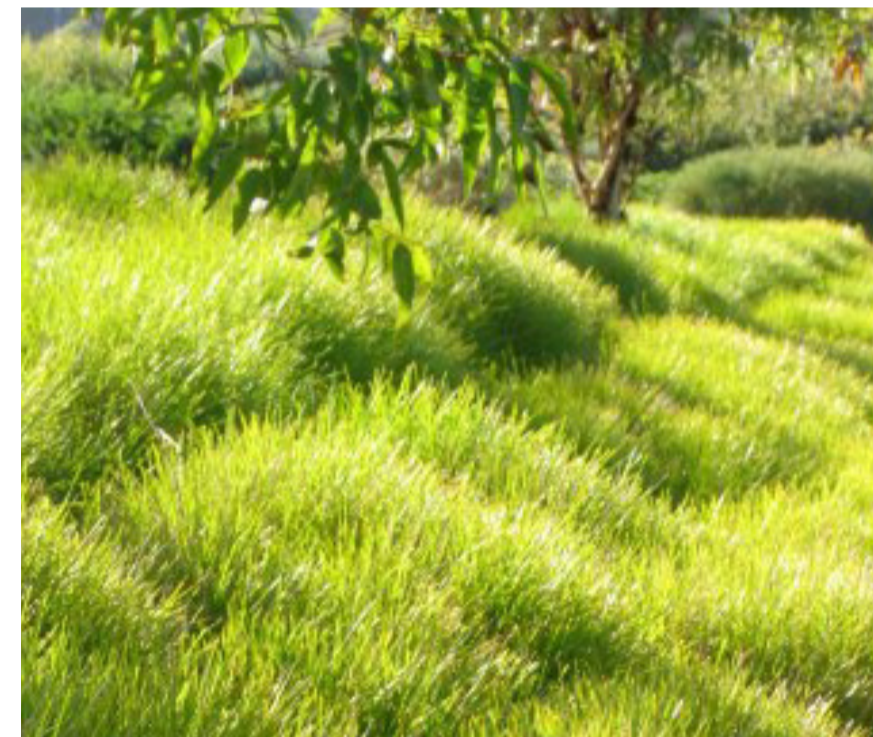



LEGEND

KEY LANDSCAPE ZONES / FEATURES

- EXISTING CAR PARK**
Re-Designed Line-Marking To Allow For Central Pedestrian Access Ramp & Disability Car Parking.
- DISABILITY CAR PARKING**
2 x Dedicated Car Spaces Adjacent Main Pavilion & Sports Field Edge
- NEW 40 SPACE CAR PARK**
Layout Designed To Retain & Integrate With Existing Trees / Vegetation Which Will Provide Instant Summer Shade Of Car Spaces.
- MULTI-PLAY SPORTS COURT (BASKETBALL & NETBALL)**
2 x Feature Courts With Rotating Basketball / Netball Hoops.
Existing Court Surface Replaced With New Bitumen & Feature Painted Court Zone.
Compliant Pathways From Car Parks & Adjacent Landscape Zones To Allow Access Use By All Visitors.
- NEW PEDESTRIAN PATHWAYS**
New Concrete Pathways To Existing & New Carpark Edges
- MULTI-USE CAR PARK**
Opportunity For Food Truck Park During Events.
- NEW BUFFER GARDEN BED**
To Existing Car Park Edge. Provides 'Green' Buffer / Screen Of Car Park From Multi-Play Court. New Tree Plantings To Provide Summer Shade Of Car Spaces.
- NEW & EXISTING LOG BARRIERS**
Maintain Existing & Install New Log Barriers To Car Park Edge
- EMERGENCY VEHICLE ACCESS**
Relocated Emergency Vehicle Access Gate To Conform With Updated Car Space Line Marking For Existing Car Park
- ORNAMENTAL SHADE TREES**
Provide Summer Shade & Winter Solar Access For Sporting Event Spectators.
Selected Species' To Provide Spring & Autumn Colour.
- REINSTATED GRASSING / TURF**
- EXISTING TREES RETAINED**
- EXISTING RETAINING WALLS RETAINED**
Court Edge Retaining Walls & Stair Access Retained
- EXISTING LIGHTING UPGRADED**
Existing Netball Court Lighting To Be Replaced / Upgraded
- NEW VEHICLE BOOM GATE**
Allow New Car Park To Be Closed Off Outside Of Sporting Event Hours
(Deter Unwanted / Unsocial Use)

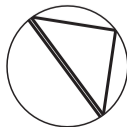
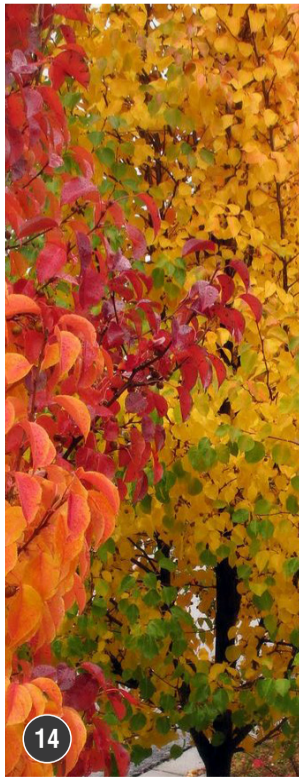
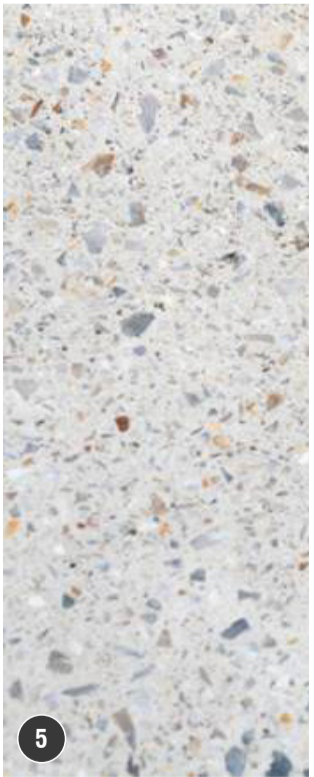
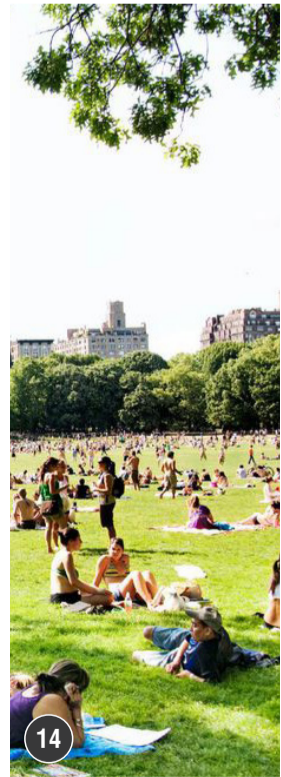



LEGEND

KEY LANDSCAPE ZONES / FEATURES

- 1 EXISTING CAR PARK
Re-Designed Line-Marking To Allow For Central Pedestrian Access Ramp & Disability Car Parking.
- 4 MULTI-PLAY SPORTS COURT (BASKETBALL & NETBALL)
2 x Feature Courts With Rotating Basketball / Netball Hoops.
Existing Court Surface Replaced With New Bitumen & Feature Painted Court Zone.
Compliant Pathways From Car Parks & Adjacent Landscape Zones To Allow Access Use By All Visitors.
- 5 NEW PEDESTRIAN PATHWAYS
New Concrete Pathways To Existing & New Carpark Edges
- 7 NEW BUFFER GARDEN BED
To Existing Car Park Edge. Provides 'Green' Buffer / Screen Of Car Park From Multi-Play Court. New Tree Plantings To Provide Summer Shade Of Car Spaces.
- 8 NEW & EXISTING LOG BARRIERS
Maintain Existing & Install New Log Barriers To Car Park Edge
- 14 ORNAMENTAL SHADE TREES
Provide Summer Shade & Winter Solar Access For Sporting Event Spectators.
Selected Species To Provide Spring & Autumn Colour.
- 15 REINSTATED GRASSING / TURF
- 16 EXISTING TREES RETAINED
- 17 EXISTING RETAINING WALLS RETAINED
Court Edge Retaining Walls & Stair Access Retained
- 18 EXISTING LIGHTING UPGRADED
Existing Netball Court & Carpark Lighting To Be Replaced / Upgraded

